OSIEDLE SIENKIEWICZA

Pruszcz Gdański

BUDYNEK nr 1

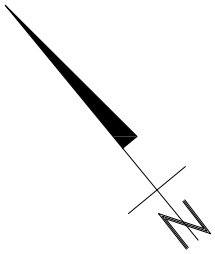

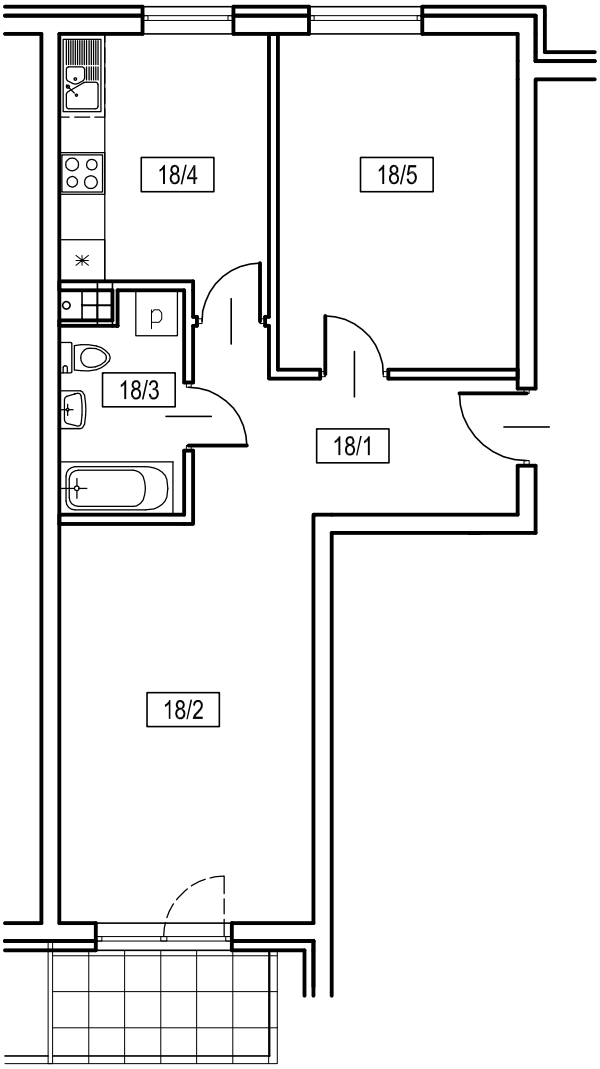

18/1	korytarz	8,4 m²
18/2	pokój dzienny	17,9 m²
18/3	łazienka	4,5 m²
18/4	kuchnia	9,5 m²
18/5	pokój	14,1 m²

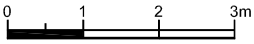

1 PIĘTRO **MIESZKANIE NR 18**

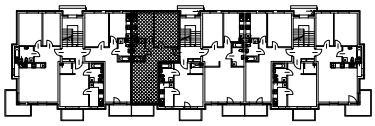

powierzchnia użytkowa	54,4m²
powierzchnia balkonu	4,5m²